

No attempt has been made to rank the information contained in this report in order of importance, since BPA Worldwide believes this is a judgment, which must be made by the user of the report.

Two Corporate Drive, Ninth Floor
Shelton, CT 06484-6259
Phone: +1 203.447.2800
Fax: +1 203.447.2900
www.bpaww.com

A not-for-profit organization since 1931, BPA Worldwide is governed by a tripartite board comprising media owners, advertising agencies and advertisers. Spanning 25 countries, BPA serves more than 2,000 B-to-B publications and 500 consumer magazines, plus newspapers, events, Web sites, email newsletters, databases, wireless and other advertiser-supported media-as well as more than 2,600 advertiser and agency members.

Visit www.bpaww.com for the latest audit reports, membership information and publishing and advertising industry news.



Advanstar Communications, Inc.
485 Route 1 South
Building F, First Floor
Iselin, NJ 08830
Tel.: (732) 346-3016
Fax: (732) 225-7579
www.chromatographyonline.com

Official Publication of: None
Established: 1983
Issues Per Year: 13

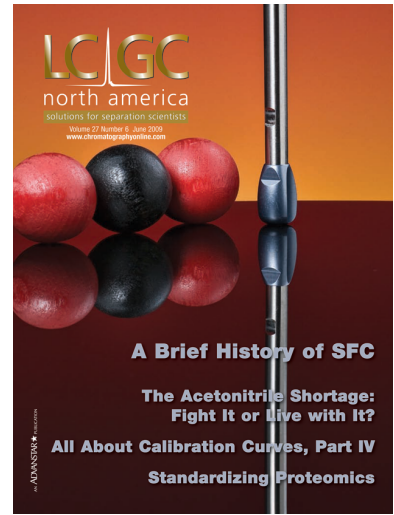

FIELD SERVED

LCGC MAGAZINE serves the field of private industry; universities, colleges; government; hospitals, medical centers; research labs, institutes, foundations; independent analytical labs; utilities; and others allied to the field.

DEFINITION OF RECIPIENT QUALIFICATION

Qualified recipients are personnel engaged in the job functions of research and development; quality control, assurance, validation; technical services; lab management; analysis; purchasing; manufacturing, processing; teaching; marketing, sales; corporate management; regulatory; and other functions allied to the field.

AVERAGE NON-QUALIFIED CIRCULATION	
NON-QUALIFIED Not Included Elsewhere	Copies
Other Paid Circulation _____	87
Advertiser and Agency _____	535
Rotated or Occasional _____	-
Allocated for Trade Shows and Conventions _____	247
Electronic _____	-
All Other _____	526
TOTAL	1,395

1. AVERAGE QUALIFIED CIRCULATION BREAKOUT FOR PERIOD						
QUALIFIED CIRCULATION	Total Qualified		Qualified Non-Paid		Qualified Paid	
	Copies	Percent	Copies	Percent	Copies	Percent
Individual _____	50,792	100.0	50,775	100.0	17	-
Sponsored Individually Addressed _____	-	-	-	-	-	-
Membership Benefit _____	-	-	-	-	-	-
Multi-Copy Same Addressee _____	-	-	-	-	-	-
Single Copy Sales _____	-	-	-	-	-	-
TOTAL QUALIFIED CIRCULATION	50,792	100.0	50,775	100.0	17	-

2. QUALIFIED CIRCULATION BY ISSUES WITH REMOVALS AND ADDITIONS FOR PERIOD															
2009 Issue	*Number Removed	*Number Added	Print Version Only (A)	Electronic Version Only (B)	Qualified Non-Paid	Qualified Paid	Total Qualified	2009 Issue	*Number Removed	*Number Added	Print Version Only (A)	Electronic Version Only (B)	Qualified Non-Paid	Qualified Paid	Total Qualified
January _____	3,177	3,506	47,200	3,228			50,428	April _____	3,039	3,299	45,400	5,791			51,191
February _____	2,472	2,822	47,200	3,249			50,449	May _____	556	561	45,400	5,798			51,198
March _____	427	909	47,200	3,731			50,931	June _____	1,029	384	45,400	5,152			50,552
								TOTAL	10,700	11,481					

*See Paragraph 9

3a. BUSINESS/OCCUPATION BREAKOUT OF QUALIFIED CIRCULATION FOR ISSUE OF MAY 2009
 This issue is 1.0% or 488 copies above the average of the other 5 issues reported in Paragraph two.

BUSINESS AND INDUSTRY	TOTAL QUALIFIED	PERCENT OF TOTAL	Print Version Only (A)	Electronic Version Only (B)	CLASSIFICATION BY FUNCTION											
					Research and Development	Quality Control, Assurance, Validation	Lab Management	Corporate Management	Analysis	Technical Services	Teaching	Marketing, Sales	Manufacturing, Processing	Regulatory	Purchasing	Other Functions Allied to the Field
Private Industry _____	37,285	72.8	33,814	3,471	17,992	5,840	1,305	3,755	1,284	1,482	645	1,786	2,666	336	192	-
Universities, Colleges _____	5,228	10.2	4,250	978	2,936	39	307	67	200	122	1,473	20	23	16	25	-
Government _____	3,327	6.5	2,730	597	1,302	269	402	93	658	188	25	12	100	259	20	-
Research Labs, Institutes, Foundations _____	2,265	4.4	1,942	323	1,476	166	103	142	171	61	15	45	62	15	10	-
Independent Analytical Labs _____	1,492	2.9	1,255	237	315	190	330	138	277	114	6	29	59	23	11	-
Hospitals, Medical Centers _____	1,308	2.6	1,177	131	329	97	348	125	127	124	45	14	47	11	41	-
Utilities _____	293	0.6	232	61	131	9	33	30	8	37	1	24	3	12	5	-
Others Allied to the Field _____	-	-	-	-	-	-	-	-	-	-	-	-	-	-	-	-
TOTAL QUALIFIED CIRCULATION	51,198	100.0	45,400	5,798	24,481	6,610	2,828	4,350	2,725	2,128	2,210	1,930	2,960	672	304	-
PERCENT	100.0		88.7	11.3	47.8	12.9	5.5	8.5	5.3	4.2	4.3	3.8	5.8	1.3	0.6	-

3b. QUALIFICATION SOURCE BREAKOUT OF NON-PAID CIRCULATION FOR ISSUE OF MAY 2009

Qualification Source	Qualified Within			Print Version Only (A)	Electronic Version Only (B)	Qualified Non-Paid	Qualified Paid	Total Qualified	Percent
	1 Year	2 Years	3 Years						
I. Personal direct request from the recipient: _____	30,826	12,824	-	37,852	5,798			43,650	85.3
II. Request from recipient's company: _____	-	-	-	-	-			-	-
III. Membership Benefit: _____	-	-	-	-	-			-	-
IV. Communication from recipient or recipient's company (other than request): _____	-	-	-	-	-			-	-
V. TOTAL - Sources other than above (listed alphabetically): _____	7,548	-	-	7,548	-			7,548	14.7
*Association rosters and directories _____	4,055	-	-	4,055	-			4,055	7.9
Business directories _____	-	-	-	-	-			-	-
Manufacturer's, distributor's, and wholesaler's lists _____	-	-	-	-	-			-	-
*Other sources _____	3,493	-	-	3,493	-			3,493	6.8
VI. Single Copy Sales: _____	-	-	-	-	-			-	-
TOTAL QUALIFIED CIRCULATION	38,374	12,824	-	45,400	5,798			51,198	100.0
*See Paragraph 9	PERCENT	75.0	25.0	88.7	11.3			100.0	

3c. MAILING ADDRESS BREAKOUT OF QUALIFIED CIRCULATION FOR ISSUE OF MAY 2009

MAILING ADDRESS	Print Version Only (A)	Electronic Version Only (B)	Qualified Non-Paid	Qualified Paid	Total Qualified	Percent
Individuals by name and title and/or function _____	45,400	5,798			51,198	100.0
Individuals by name only _____	-	-			-	-
Titles or functions only _____	-	-			-	-
Company names only _____	-	-			-	-
Multi-Copy Same Addressee copies _____	-	-			-	-
Single Copy Sales _____	-	-			-	-
TOTAL QUALIFIED CIRCULATION	45,400	5,798			51,198	100.0

4. GEOGRAPHICAL BREAKOUT OF QUALIFIED CIRCULATION FOR ISSUE OF MAY 2009

State & Zip Code	Print Version Only (A)	Electronic Version Only (B)	Total Qualified	Percent
039-049 Maine _____	82	9	91	
030-038 New Hampshire _____	167	14	181	
050-059 Vermont _____	61	7	68	
010-027 Massachusetts _____	2,725	191	2,916	
028-029 Rhode Island _____	154	11	165	
060-069 Connecticut _____	1,033	70	1,103	
NEW ENGLAND	4,222	302	4,524	8.8
100-149 New York _____	2,645	176	2,821	
070-089 New Jersey _____	3,864	234	4,098	
150-196 Pennsylvania _____	3,137	215	3,352	
MIDDLE ATLANTIC	9,646	625	10,271	20.1
430-459 Ohio _____	1,606	118	1,724	
460-479 Indiana _____	1,219	83	1,302	
600-629 Illinois _____	2,269	141	2,410	
480-499 Michigan _____	1,110	133	1,243	
530-549 Wisconsin _____	852	63	915	
EAST NO. CENTRAL	7,056	538	7,594	14.8
550-567 Minnesota _____	898	57	955	
500-528 Iowa _____	309	36	345	
630-658 Missouri _____	1,170	57	1,227	
580-588 North Dakota _____	83	9	92	
570-577 South Dakota _____	59	3	62	
680-693 Nebraska _____	299	12	311	
660-679 Kansas _____	378	27	405	
WEST NO. CENTRAL	3,196	201	3,397	6.6
197-199 Delaware _____	438	43	481	
206-219 Maryland _____	1,420	120	1,540	
200-205 Washington, DC _____	143	9	152	
220-246 Virginia _____	739	54	793	
247-268 West Virginia _____	192	13	205	
270-289 North Carolina _____	1,710	122	1,832	
290-299 South Carolina _____	416	20	436	
300-319 Georgia _____	810	72	882	
320-349 Florida _____	1,314	61	1,375	
SOUTH ATLANTIC	7,182	514	7,696	15.0
400-427 Kentucky _____	327	15	342	
370-385 Tennessee _____	654	52	706	
350-369 Alabama _____	339	24	363	
386-397 Mississippi _____	184	9	193	
EAST SO. CENTRAL	1,504	100	1,604	3.1
716-729 Arkansas _____	186	7	193	
700-714 Louisiana _____	394	24	418	
730-749 Oklahoma _____	295	10	305	
750-799 Texas _____	2,114	118	2,232	
WEST SO. CENTRAL	2,989	159	3,148	6.1
590-599 Montana _____	84	4	88	
832-838 Idaho _____	105	9	114	
820-831 Wyoming _____	53	4	57	
800-816 Colorado _____	680	49	729	
870-884 New Mexico _____	202	7	209	
850-865 Arizona _____	340	29	369	
840-847 Utah _____	396	23	419	
889-898 Nevada _____	112	7	119	
MOUNTAIN	1,972	132	2,104	4.1
995-999 Alaska _____	29	3	32	
980-994 Washington _____	689	67	756	
970-979 Oregon _____	297	26	323	
900-961 California _____	5,775	386	6,161	
967-968 Hawaii _____	45	7	52	
PACIFIC	6,835	489	7,324	14.3
UNITED STATES	44,602	3,060	47,662	92.9
969 & 004-009 U.S. Territories _____	328	20	348	
Canada _____	457	373	830	
Mexico _____	-	17	17	
Other International _____	12	2,327	2,339	
APO/FPO _____	1	1	2	
TOTAL QUALIFIED CIRCULATION	45,400	5,798	51,198	100.0

7. AVERAGE ANNUAL AUDITED QUALIFIED CIRCULATION AND CURRENT UNAUDITED CIRCULATION STATEMENTS						
6-Month Period Ended:	Audited Data	Audited Data	Audited Data	Audited Data	Audited Data	Circulation Claim
	2005	2006	2007	January - June 2008	July - December 2008	January - June 2009*
Total Audit Average Qualified _____	50,084	50,100	50,091	50,100	50,100	50,792
Qualified Non-Paid Total _____	50,057	50,080	50,069	50,077	50,078	50,775
Print Only _____	50,057	50,080	50,069	50,077	50,078	46,283
Electronic Only _____	-	-	-	-	-	4,492
Qualified Paid Total _____	27	20	22	23	22	17
Print Only _____	27	20	22	23	22	17
Electronic Only _____	-	-	-	-	-	-
Post Expire Copies included in Paid Circulation _____	**NC	**NC	**NC	**NC	**NC	**NC
Average Annual Order Price _____	**NC	**NC	**NC	**NC	**NC	**NC

*NOTE: January - June 2009 data is unaudited. With each successive period, new data will be added until six 6-month periods are displayed.

**NC = None Claimed.

9. ADDITIONAL DATA

METHOD OF DISTRIBUTION

Print copies are distributed via postal services or other carriers. Recipients who request the electronic version are notified via email when the version is available.

PARAGRAPH 2:

Additions and removals are not required for paid circulation.

PARAGRAPH 3b:

Association rosters and directories include 2 sources of circulation for quantities of 492 copies or 1.0% to 3,563 copies or 7.0%. Other Sources include 8 sources of circulation for quantities of 23 copies or .-% to 1,405 copies or 2.7%.

PARAGRAPHS 5 AND 6 ARE NOT REQUIRED.

1. AVERAGE QUALIFIED CIRCULATION BREAKOUT FOR PERIOD - Print Only						
QUALIFIED CIRCULATION	Total Qualified		Qualified Non-Paid		Qualified Paid	
	Copies	Percent	Copies	Percent	Copies	Percent
Individual _____	46,300	100.0	46,283	100.0	17	-
Sponsored Individually Addressed _____	-	-	-	-	-	-
Membership Benefit _____	-	-	-	-	-	-
Multi-Copy Same Addressee _____	-	-	-	-	-	-
Single Copy Sales _____	-	-	-	-	-	-
TOTAL QUALIFIED CIRCULATION	46,300	100.0	46,283	100.0	17	-

1. AVERAGE QUALIFIED CIRCULATION BREAKOUT FOR PERIOD - Electronic Only						
QUALIFIED CIRCULATION	Total Qualified		Qualified Non-Paid		Qualified Paid	
	Copies	Percent	Copies	Percent	Copies	Percent
Individual _____	4,492	100.0	4,492	100.0	-	-
Sponsored Individually Addressed _____	-	-	-	-	-	-
Membership Benefit _____	-	-	-	-	-	-
Multi-Copy Same Addressee _____	-	-	-	-	-	-
Single Copy Sales _____	-	-	-	-	-	-
TOTAL QUALIFIED CIRCULATION	4,492	100.0	4,492	100.0	-	-

PUBLISHER'S AFFIDAVIT

We hereby make oath and say that all data set forth in this statement are true.

Peggy A. Olson, Audience Development Training Manager

Christine Shappell, Audience Development Director

(At least one of the above signatures must be that of an officer of the publishing company or its authorized representative.)

IMPORTANT NOTE:

This unaudited circulation statement has been checked against the previous audit report. It will be included in the annual audit made by BPA Worldwide.

Date signed June 16, 2009

State Minnesota

County St. Louis

Received by BPA Worldwide June 16, 2009

Type PD

ID Number L028P0J9

8. PAID CIRCULATION DATA

**NC	Average Annual Subscription Order Price for the Period. (includes promotional incentive value, if any)
13	Issues Per Year
**NC	All Single Copy Sales Prices for the Period
**NC	Renewal Rate of Paid Subscribers (Optional)