

**BUSINESS PUBLICATION CIRCULATION STATEMENT
FOR THE 6 MONTH PERIOD ENDED JUNE 2006**

No attempt has been made to rank the information contained in this report in order of importance, since BPA Worldwide believes this is a judgment, which must be made by the user of the report.

Two Corporate Drive, Ninth Floor
Shelton, CT 06484-6259
Phone: +1 203.447.2800
Fax: +1 203.447.2900
www.bpaww.com

A not-for-profit organization since 1931, BPA Worldwide is governed by a tripartite board comprising media owners, advertising agencies and advertisers. Spanning 25 countries, BPA serves more than 2,000 B-to-B publications and 500 consumer magazines, plus newspapers, events, Web sites, email newsletters, databases, wireless and other advertiser-supported media—as well as more than 2,600 advertiser and agency members.

Visit www.bpaww.com for the latest audit reports, membership information and publishing and advertising industry news.



Advanstar Communications, Inc.
485 Route 1 South
Building F, First Floor
Iselin, NJ 08830
Tel. No.: (732) 346-3016
Fax No.: (732) 225-7579
www.chromatographyonline.com
Mike Tessalone, Group Publisher
mtessalone@advanstar.com

Official Publication of: None
Established: 1983
Issues Per Year: 13
(See Paragraph 11)

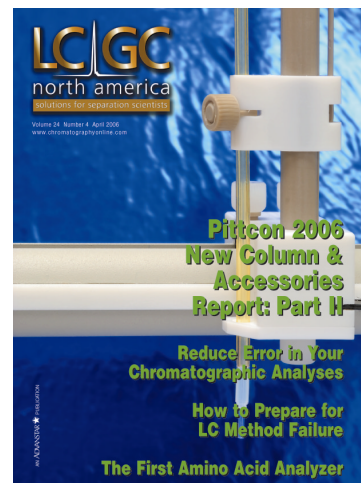

FIELD SERVED

LCGC MAGAZINE serves the field of private industry; universities, colleges; government; hospitals, medical centers; research labs, institutes, foundations; independent analytical labs; utilities; and others allied to the field.

DEFINITION OF RECIPIENT QUALIFICATION

Qualified recipients are personnel engaged in the job functions of research and development; quality control, assurance, validation; technical services; lab management; analysis; purchasing; manufacturing, processing; teaching; marketing, sales; corporate management; regulatory; and other functions allied to the field.

AVERAGE NON-QUALIFIED CIRCULATION	
NON-QUALIFIED Not Included Elsewhere	Copies
Other Paid Circulation _____	114
Advertiser and Agency _____	517
Rotated or Occasional _____	-
Allocated for Trade Shows and Conventions _____	396
All Other _____	506
TOTAL	1,533

1. AVERAGE QUALIFIED CIRCULATION BREAKOUT FOR PERIOD						
QUALIFIED CIRCULATION	Total Qualified		Qualified Non-Paid		Qualified Paid	
	Copies	Percent	Copies	Percent	Copies	Percent
Individual _____	50,100	100.0	50,077	100.0	23	0.0
Sponsored Individually Addressed _	-	-	-	-	-	-
Membership Benefit _____	-	-	-	-	-	-
Multi-Copy Same Addressee _____	-	-	-	-	-	-
Single Copy Sales _____	-	-	-	-	-	-
TOTAL QUALIFIED CIRCULATION	50,100	100.0	50,077	100.0	23	0.0

2. QUALIFIED CIRCULATION BY ISSUES WITH REMOVALS AND ADDITIONS FOR PERIOD											
2006 Issue	*Number Removed	*Number Added	Qualified Non-Paid	Qualified Paid	Total Qualified	2006 Issue	*Number Removed	*Number Added	Qualified Non-Paid	Qualified Paid	Total Qualified
Jan _____	144	145			50,100	April _____	325	326			50,100
Feb _____	177	178			50,100	May _____	1,439	1,440			50,100
Mar _____	249	250			50,100	June _____	366	368			50,100
						TOTAL	2,700	2,707			

*See Paragraph 11

3a. BUSINESS/OCCUPATIONAL BREAKOUT OF QUALIFIED CIRCULATION FOR ISSUE OF MAY 2006
This issue is equal to the average of the other 5 issues reported in Paragraph two.

BUSINESS AND INDUSTRY	TOTAL QUALIFIED	PERCENT OF TOTAL	CLASSIFICATION BY FUNCTION											
			Research and Development	Quality Control, Assurance, Validation	Lab Management	Corporate Management	Analysis	Technical Services	Teaching	Marketing, Sales	Manufacturing, Processing	Regulatory	Purchasing	Other Functions Allied to the Field
Private Industry ____	35,717	71.3	18,102	6,091	1,489	3,407	1,553	1,490	108	1,555	1,527	240	155	-
Universities, Colleges	6,627	13.2	4,661	49	242	82	163	95	1,280	8	9	14	24	-
Government _____	3,094	6.2	1,432	244	361	77	629	89	17	3	28	200	14	-
Research Labs, Institutes, Foundations	2,221	4.4	1,633	129	85	109	117	41	11	34	37	15	10	-
Independent Analytical Labs _____	1,025	2.0	275	138	234	82	179	65	2	26	11	9	4	-
Hospitals, Medical Centers	1,281	2.6	640	60	190	161	89	49	30	12	16	10	24	-
Utilities _____	135	0.3	34	21	20	7	29	10	2	3	5	3	1	-
Others Allied to the Field _____	-	-	-	-	-	-	-	-	-	-	-	-	-	-
TOTAL QUALIFIED CIRCULATION	50,100	100.0	26,777	6,732	2,621	3,925	2,759	1,839	1,450	1,641	1,633	491	232	-
PERCENT	100.0	-	53.4	13.4	5.2	7.8	5.5	3.7	2.9	3.3	3.3	1.0	0.5	-

3b. QUALIFICATION SOURCE BREAKOUT OF NON-PAID CIRCULATION FOR ISSUE OF MAY 2006							
QUALIFICATION SOURCE	Qualified Within			Qualified Non-Paid	Qualified Paid	Total Qualified Non-Paid	Percent
	1 year	2 years	3 years				
I. TOTAL - Personal direct request from the recipient: _____	33,875	10,020	-			43,895	87.6
a. Written _____	2,731	916	-			3,647	7.3
b. Telecommunication _____	20,312	6,588	-			26,900	53.7
c. Electronic _____	10,832	2,516	-			13,348	26.6
II. TOTAL - Request from recipient's company: _____	-	-	-			-	-
a. Written _____	-	-	-			-	-
b. Telecommunication _____	-	-	-			-	-
c. Electronic _____	-	-	-			-	-
III. TOTAL - Membership Benefit: _____	-	-	-			-	-
a. Individual _____	-	-	-			-	-
b. Organizational _____	-	-	-			-	-
IV. TOTAL - Communication from recipient or recipient's company (other than request): _____	-	-	-			-	-
a. Written _____	-	-	-			-	-
b. Telecommunication _____	-	-	-			-	-
c. Electronic _____	-	-	-			-	-
V. TOTAL - Sources other than above (listed alphabetically): _____	6,205	-	-			6,205	12.4
Association rosters and directories _____	-	-	-			-	-
Business directories _____	-	-	-			-	-
Independent field reports _____	-	-	-			-	-
Licenseses - National, State or Local Government _____	-	-	-			-	-
Manufacturer's, distributor's and wholesaler's lists _____	-	-	-			-	-
*Other sources _____	6,205	-	-			6,205	12.4
VI. TOTAL - Single Copy Sales: _____	-	-	-			-	-
*TOTAL QUALIFIED NON-PAID CIRCULATION	40,080	10,020	-			50,100	100.0
*See Paragraph 11	PERCENT	80.0	20.0	-		100.0	-

Paid Source Information can be reported at the option of the publisher.

3c. MAILING ADDRESS BREAKOUT OF QUALIFIED CIRCULATION FOR ISSUE OF MAY 2006				
MAILING ADDRESS	Qualified Non-Paid	Qualified Paid	Total Qualified	Percent
Individuals by name and title and/or function _____			50,100	100.0
Individuals by name only _____			-	-
Titles or functions only _____			-	-
Company names only _____			-	-
Multi-Copy Same Addressee copies _____			-	-
Single Copy Sales _____			-	-
TOTAL QUALIFIED CIRCULATION			50,100	100.0

4. GEOGRAPHICAL BREAKOUT OF QUALIFIED CIRCULATION FOR ISSUE OF MAY 2006									
State & Zip Code	Qualified Non-Paid	Qualified Paid	Total Qualified	Percent	State & Zip Code	Qualified Non-Paid	Qualified Paid	Total Qualified	Percent
039-049 Maine _____			84		400-427 Kentucky _____			325	
030-038 New Hampshire _____			205		370-385 Tennessee _____			658	
050-059 Vermont _____			74		350-369 Alabama _____			356	
010-027 Massachusetts _____			2,957		386-397 Mississippi _____			156	
028-029 Rhode Island _____			171		EAST SO. CENTRAL			1,495	3.0
060-069 Connecticut _____			1,165		716-729 Arkansas _____			202	
NEW ENGLAND			4,656	9.3	700-714 Louisiana _____			355	
100-149 New York _____			3,093		730-749 Oklahoma _____			244	
070-089 New Jersey _____			4,426		750-799 Texas _____			2,035	
150-196 Pennsylvania _____			3,344		WEST SO. CENTRAL			2,836	5.7
MIDDLE ATLANTIC			10,863	21.7	590-599 Montana _____			92	
430-459 Ohio _____			1,652		832-838 Idaho _____			122	
460-479 Indiana _____			1,267		820-831 Wyoming _____			53	
600-629 Illinois _____			2,518		800-816 Colorado _____			673	
480-499 Michigan _____			1,487		870-884 New Mexico _____			181	
530-549 Wisconsin _____			895		850-865 Arizona _____			421	
EAST NO. CENTRAL			7,819	15.6	840-847 Utah _____			426	
550-567 Minnesota _____			1,026		889-898 Nevada _____			131	
500-528 Iowa _____			376		MOUNTAIN			2,099	4.2
630-658 Missouri _____			1,146		995-999 Alaska _____			42	
580-588 North Dakota _____			113		980-994 Washington _____			764	
570-577 South Dakota _____			60		970-979 Oregon _____			260	
680-693 Nebraska _____			344		900-961 California _____			6,408	
660-679 Kansas _____			411		967-968 Hawaii _____			66	
WEST NO. CENTRAL			3,476	6.9	PACIFIC			7,540	15.0
197-199 Delaware _____			445		UNITED STATES			48,531	96.9
206-219 Maryland _____			1,826		969 & 004-009				
200-205 Washington, DC _____			113		U.S. Territories _____			558	
220-246 Virginia _____			745		Canada _____			990	
247-268 West Virginia _____			191		Mexico _____			-	
270-289 North Carolina _____			1,845		Other International _____			21	
290-299 South Carolina _____			425		APO/FPO _____			-	
300-319 Georgia _____			907		TOTAL QUALIFIED CIRCULATION			50,100	100.0
320-349 Florida _____			1,250						
SOUTH ATLANTIC			7,747	15.5					

9. FIVE CALENDAR YEAR ANALYSIS: AVERAGE ANNUAL AUDITED QUALIFIED CIRCULATION AND CURRENT UNAUDITED CIRCULATION STATEMENTS					
	Audited Data	Audited Data	Audited Data	Audited Data	Circulation Claim
	2002	2003	2004	2005	*2006
Total Audit Average Qualified:	50,102	50,100	50,100	50,084	50,100
Qualified Non-Paid: _____	50,056	50,067	50,070	50,057	50,077
Qualified Paid: _____	46	33	30	27	23
Post Expire Copies included in Paid Circulation: _____	**NC	**NC	**NC	**NC	**NC
Average Annual Order Price: _	**NC	**NC	**NC	**NC	**NC

***NOTE: 2006 data is unaudited. With each successive year, new data will be added until five years of data is displayed.**

**NC = None Claimed.

10. PAID CIRCULATION DATA	
**NC	Average Annual Subscription Order Price for the Period Required (includes promotional incentive value, if any)
13	Issues Per Year
**NC	All Single Copy Sales Prices for the Period
**NC	Renewal Rate of Paid Subscribers (Optional)

11. ADDITIONAL DATA

ISSUES PER YEAR:

Effective with the August 2005 issue, LCGC North America changed its frequency from 12 to 13 issues per year.

PARAGRAPH 2:

Additions and removals are not required for paid circulation.

PARAGRAPH 3b:

Other sources include 8 sources of circulation for quantities of 135 copies or 0.3% to 1,715 copies or 3.4%.

PARAGRAPHS 5 THROUGH 8 ARE NOT REQUIRED.

PUBLISHER'S AFFIDAVIT		
We hereby make oath and say that all data set forth in this statement are true.	Date signed	June 1, 2006
Peggy Olson, Circulation & Training Manager	State	Minnesota
Christine Shappell, Circulation Director	County	St. Louis
(At least one of the above signatures must be that of an officer of the publishing company or its authorized representative.)	Received by BPA Worldwide	June 1, 2006
IMPORTANT NOTE:	Type	PD
This unaudited circulation statement has been checked against the previous audit report.	ID Number	L028P0J6
It will be included in the annual audit made by BPA Worldwide.		