

# Desarrollo de la biocapa



# Tipos de Microorganismos

1. Bacteria – microorganismos primarios
2. Diatomeas – forma de bacilo o coco

# Estableciendo la biocapa

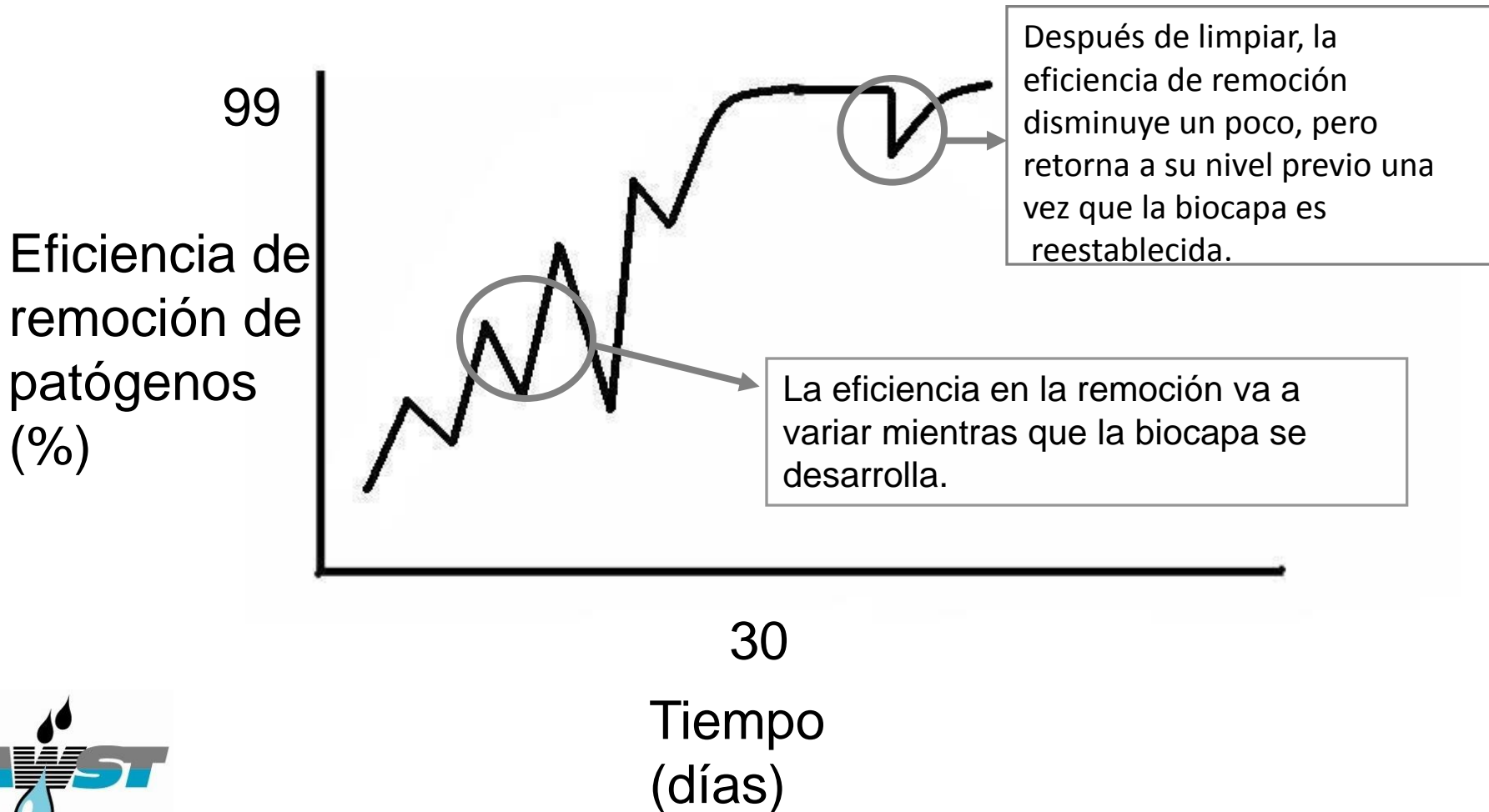

# Estableciendo la biocapa

Comparación en la concentración total de coliformes entre la fuente de agua influente y el efluente del filtro de bioarena en un periodo de 4 semanas

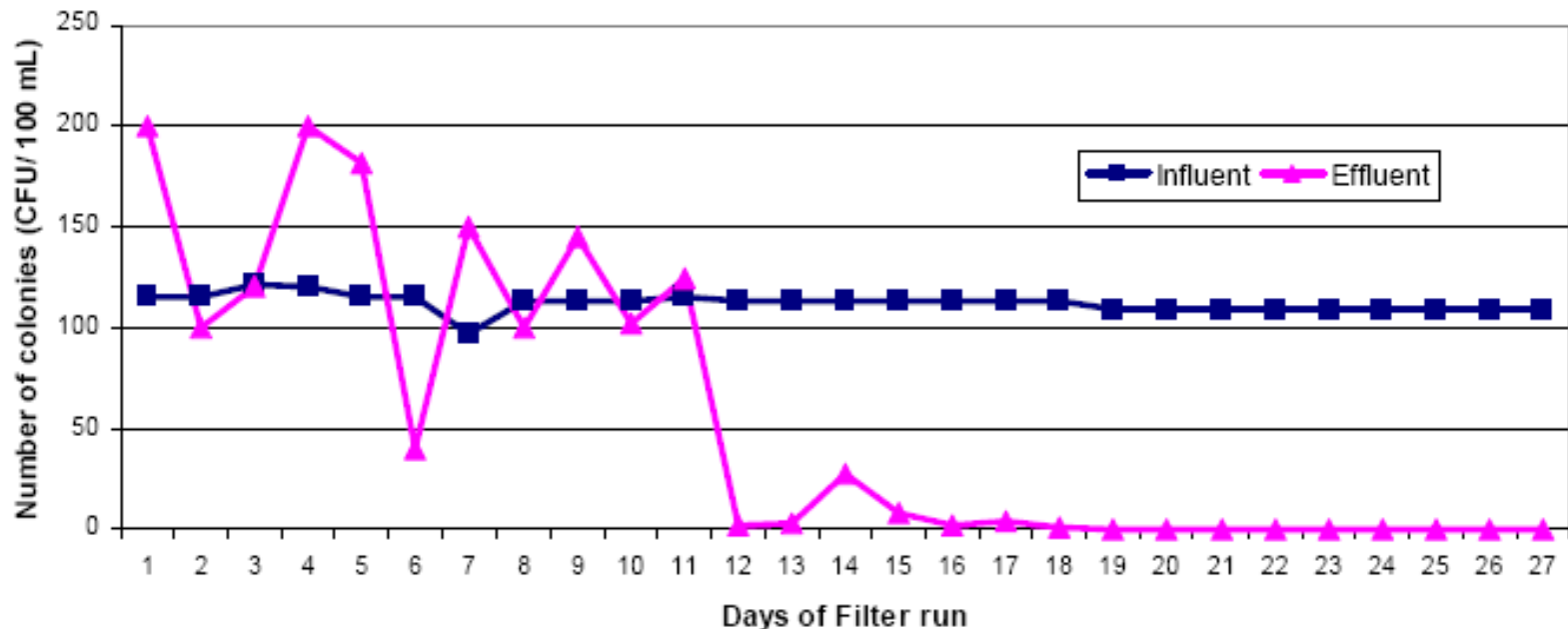

(Sharma, D., Tesis de maestria, Universidad de Katmandú, 2005)



# Grano de arena

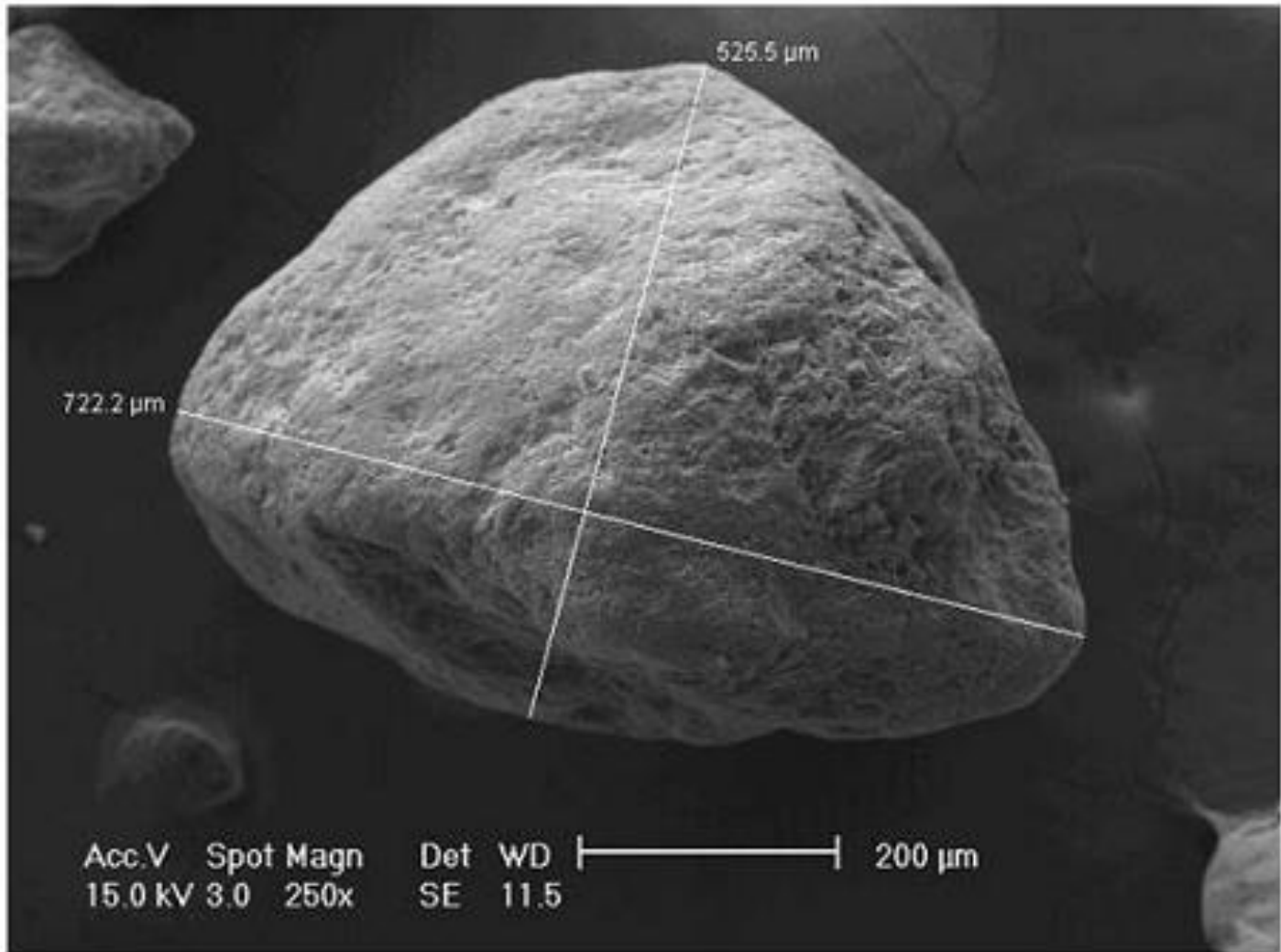

# Después de 1 semana de desarrollo

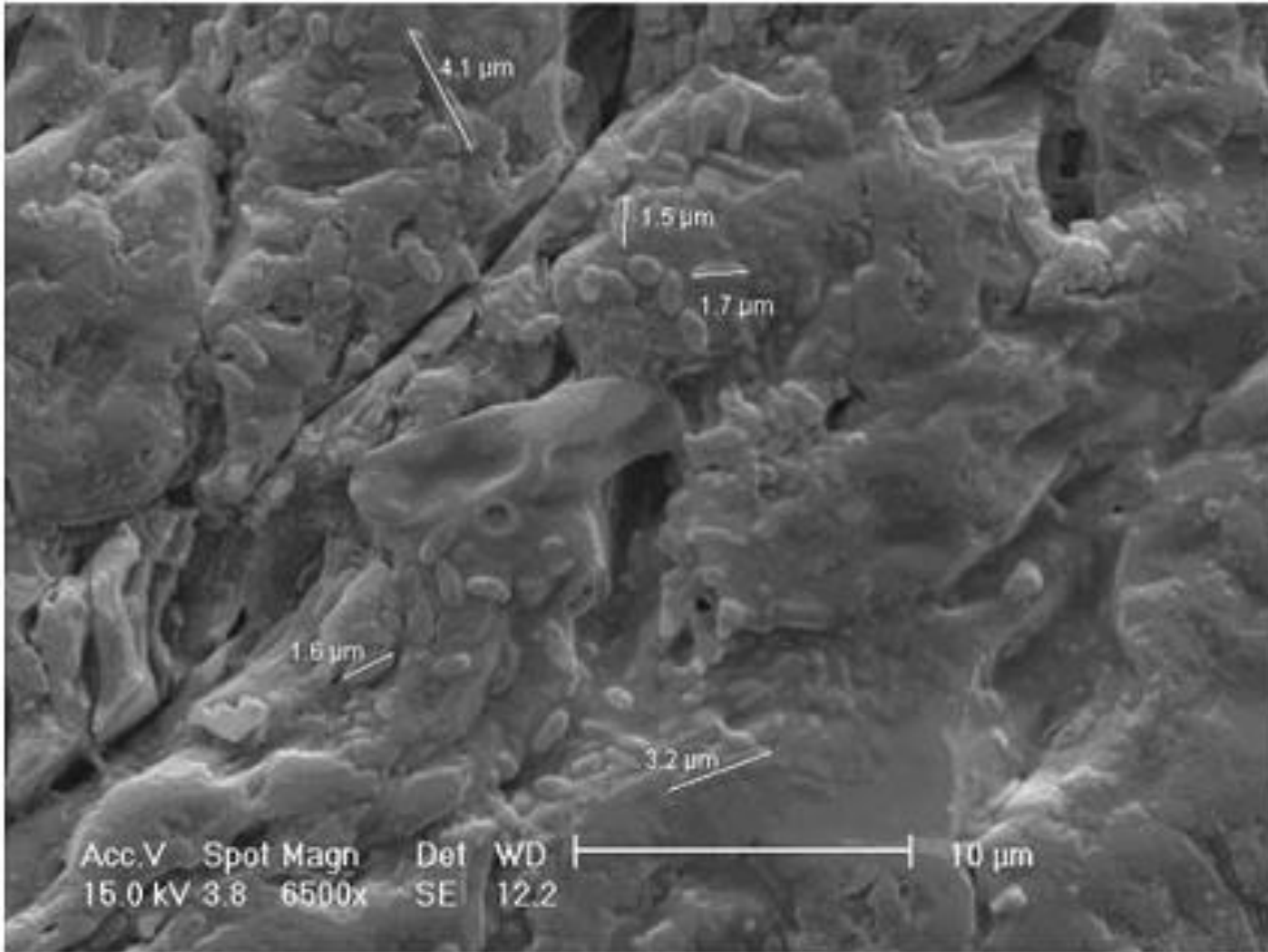

# 3 semanas

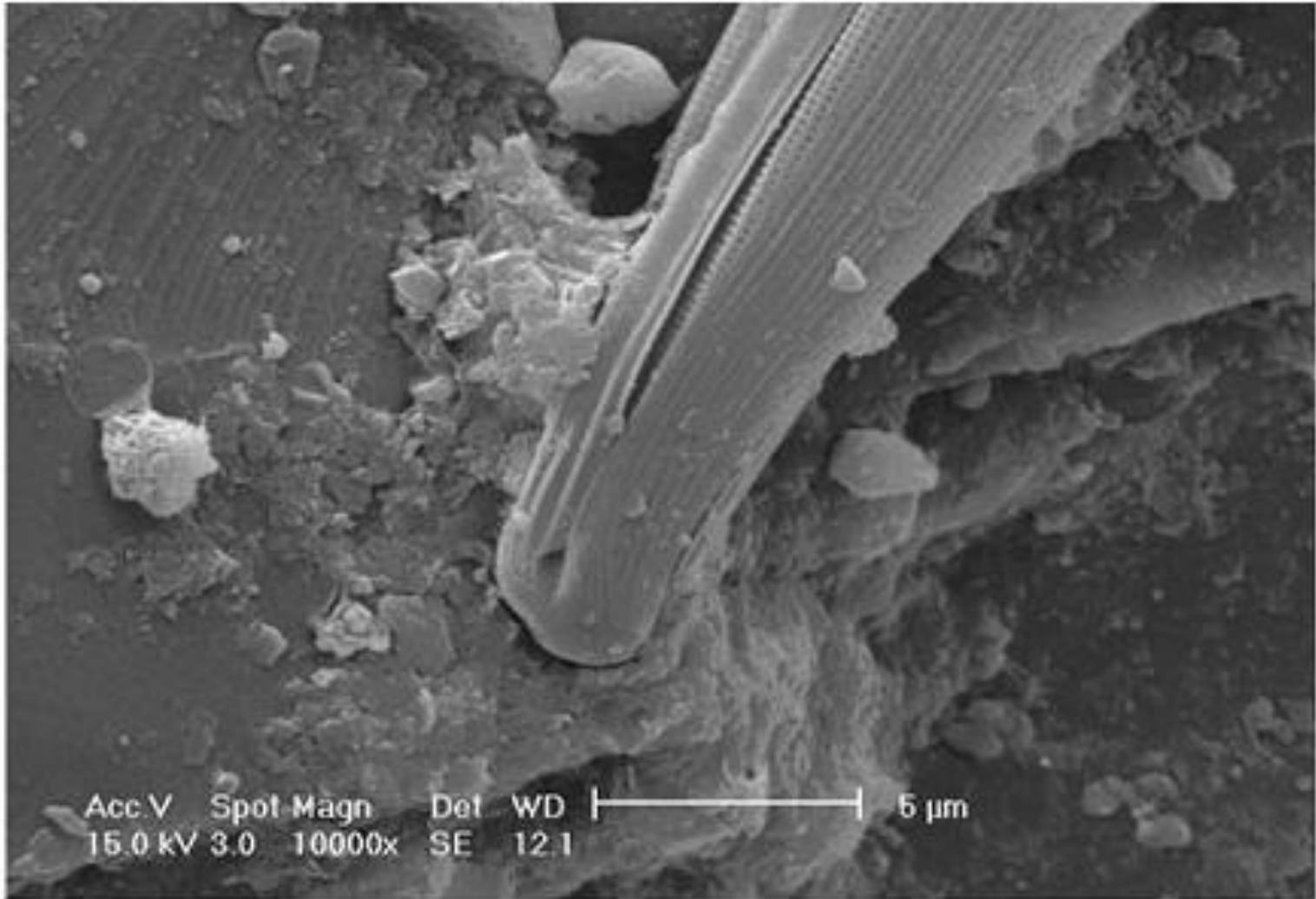

# 4 semanas

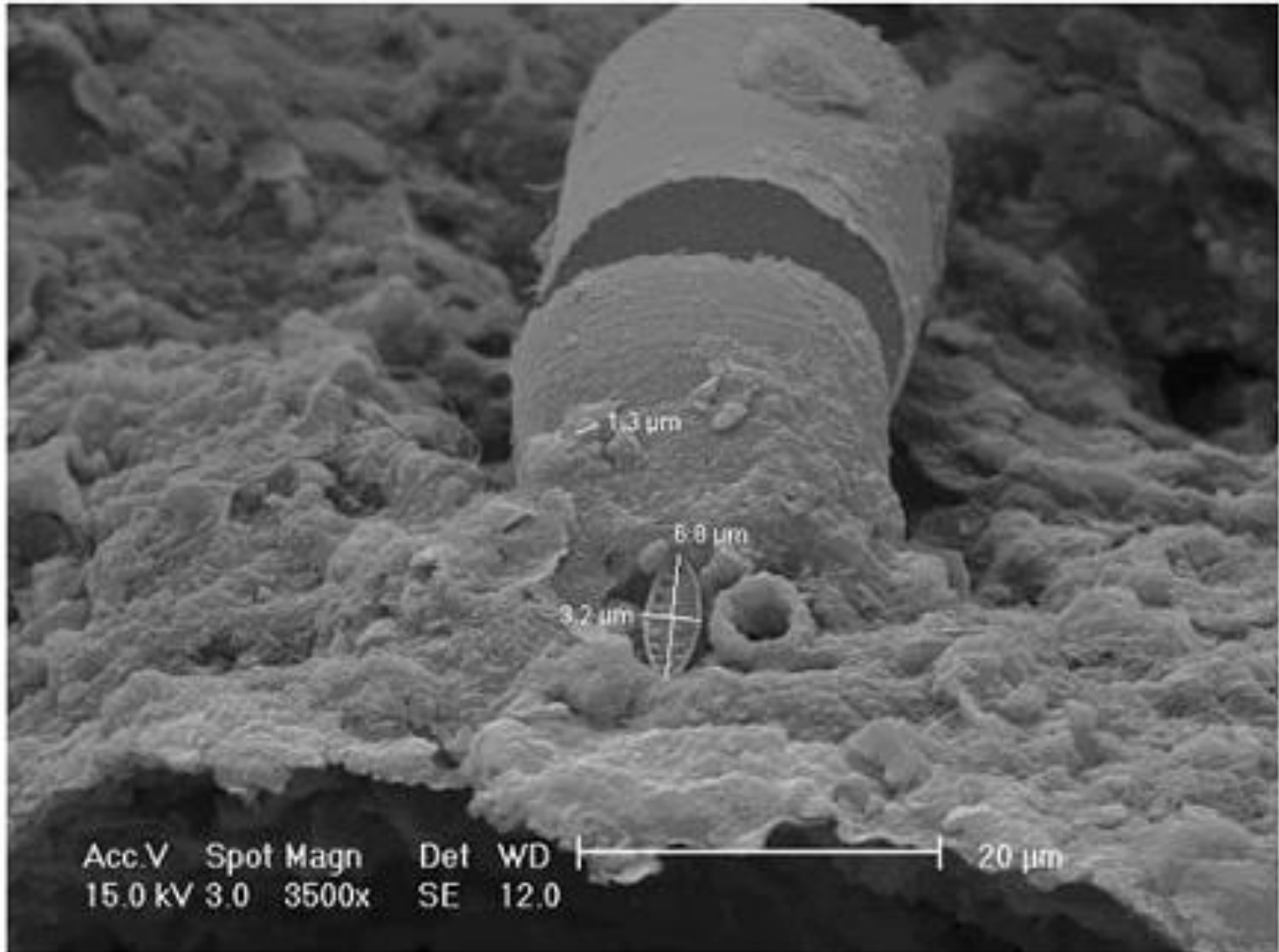



# 5 semanas – forma de bacilo

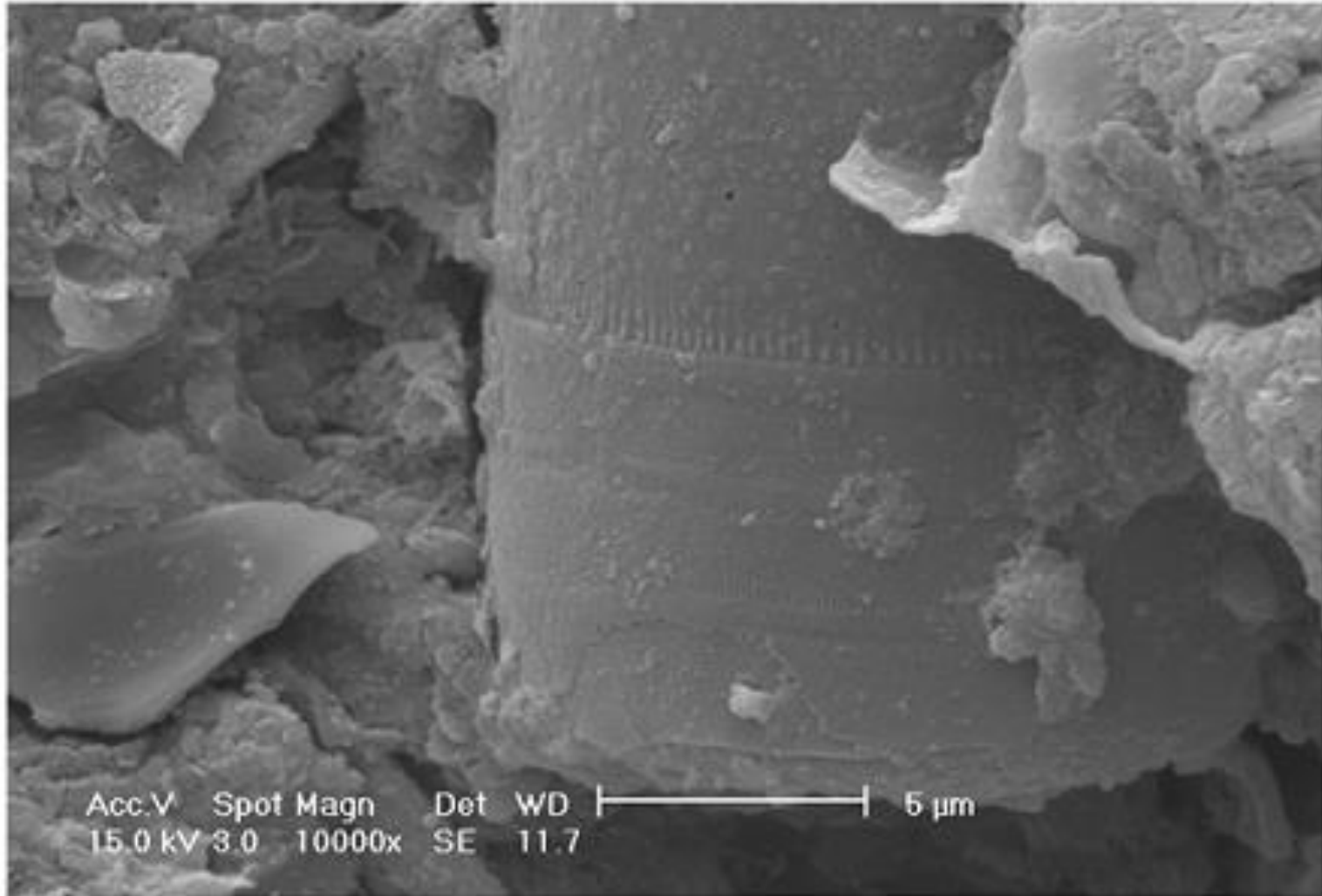

# 5 semanas – forma de coco

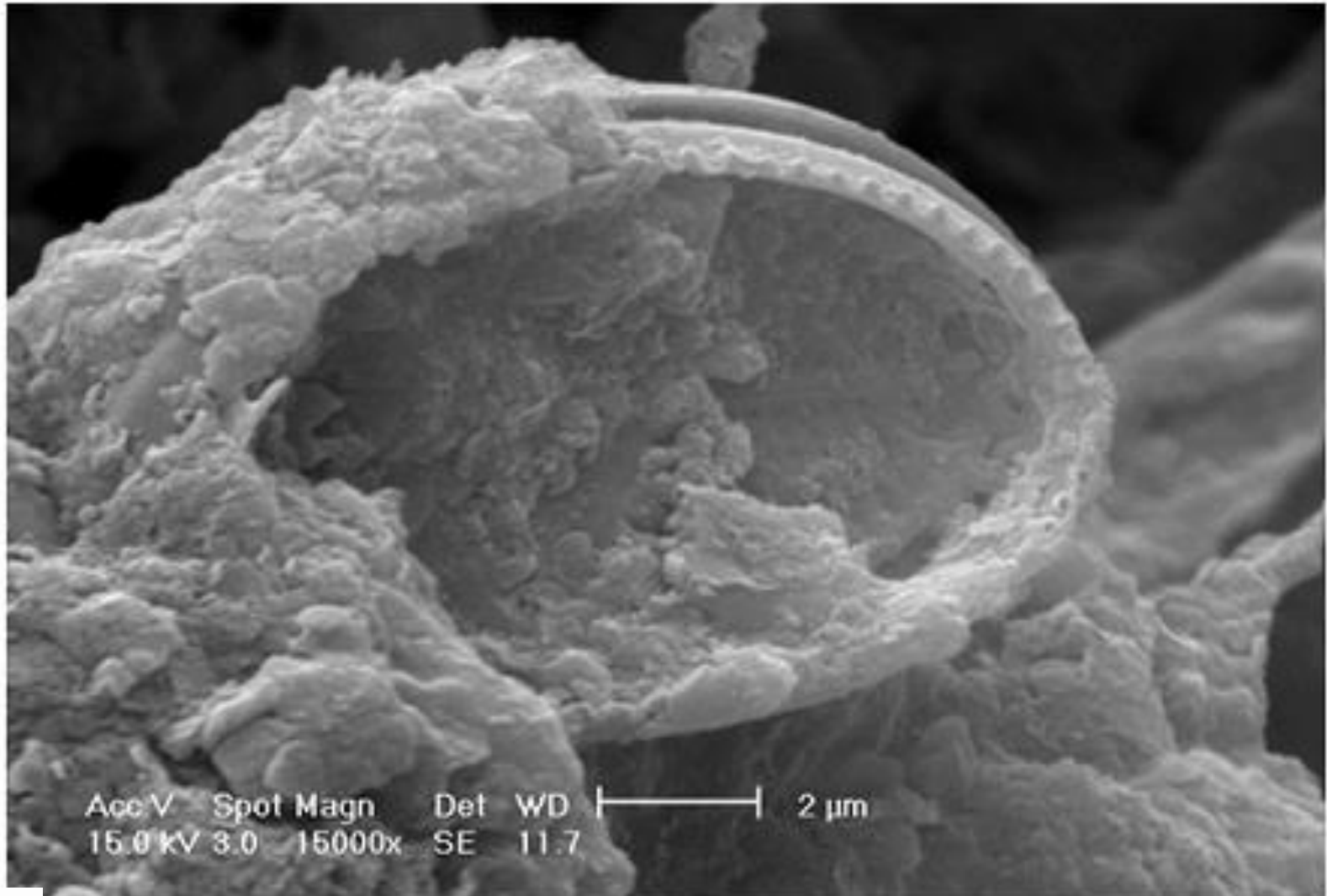

# 6 semanas



# 7 semanas - diatomeas

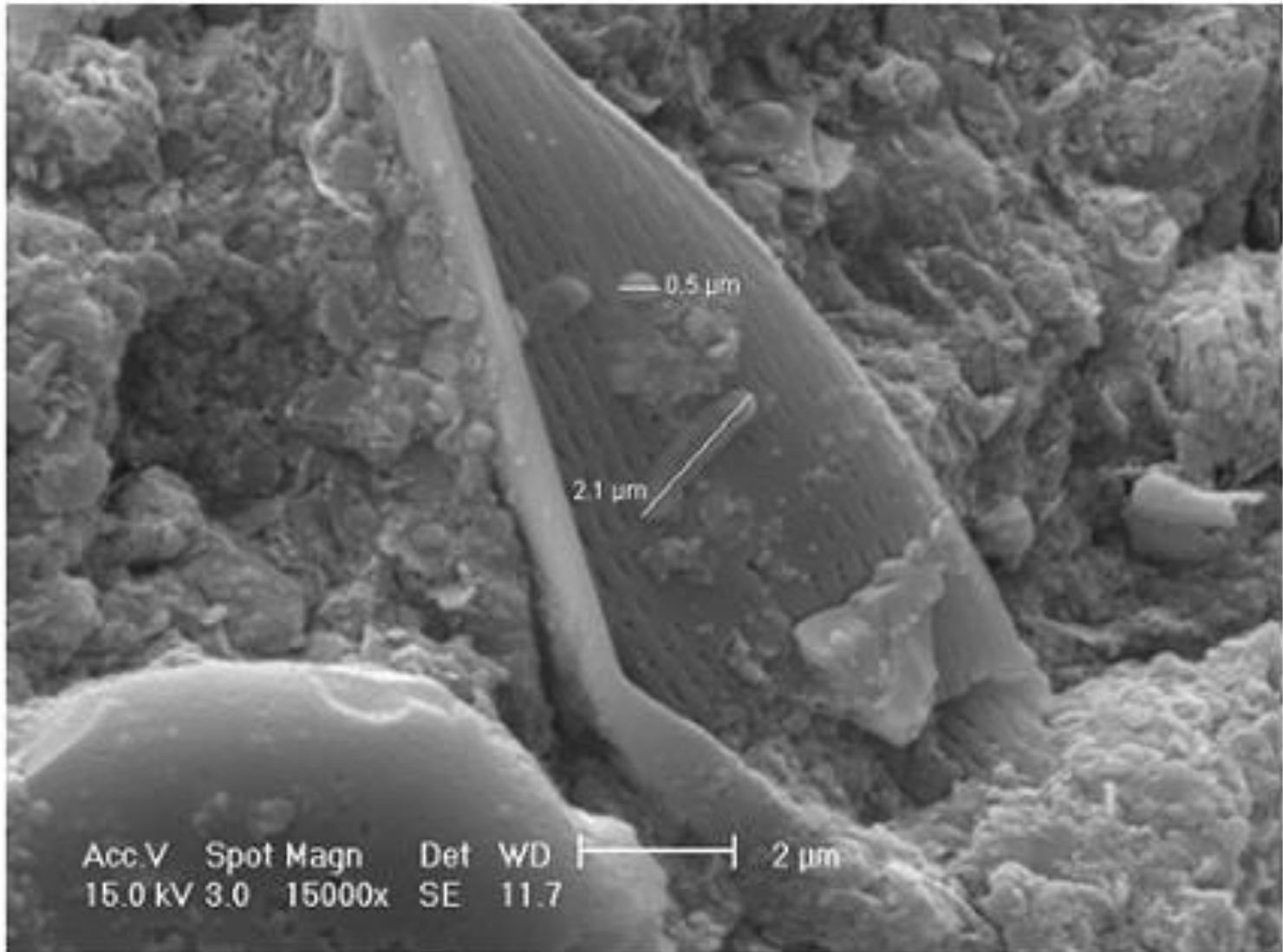

# 8 semanas – no superficie de arena visible

