

# CLAIMaps – October 5, 2016

CLAIMaps

# Goals and Objectives

## CLAIMaps

- Accessing the CLAIMaps Application
- CLAIMaps Interface
- Search / Navigation Functions and Tools
- CLAIMaps legend
- Making a map
- Downloading Data

~~1 3 9 17 7 10 - 5 0 6 16 3 1 9 3 1 8 7 6 3 1 3 7 6 6 5 - 1 3 8 2 7 1 6 3 1 3 9 1 3 3 1 - 3 9 1 7 7 1 0~~

## Records

7. (1) Records of all mining claims and applications and an abstract for each mining claim that includes all applications, work reports, orders, notes and other entries relating to the claim shall be maintained at the Provincial Recording Office. 2009, c. 21, s. 3.

## Maps

(2) Maps on which all mining claims shall be marked as they are recorded shall be maintained for inspection at the Provincial Recording Office. 2009, c. 21, s. 3.

## Same

(3) The records, abstracts and maps shall be maintained in the form or forms directed by the Minister, including in electronic form. 2009, c. 21, s. 3.

## Public availability

(4) The records, abstracts and maps shall be available for public inspection,  
(a) in person at the Provincial Recording Office, during normal business hours; and  
(b) if the Minister directs, on the Internet. 2009, c. 21, s. 3.

# Accessing CLAIMaps and main page

- ▶ Once on the MNDM web site, you can navigate to the CLAIMaps home page.
- ▶ Or, you can simply type CLAIMaps into your internet browser and it will take you to the CLAIMaps application home page.

The collage consists of several overlapping screenshots of the Ontario Ministry of Northern Development and Mines website. The top-left screenshot shows the main navigation menu with 'Mines and Minerals' highlighted. The middle-left screenshot shows the 'Mines and Minerals' page with a 'Read more' link circled in red. The middle-right screenshot shows the 'Land Tenure and Geoscience Resources' page with a 'CLAIMaps' link circled in red. The bottom-right screenshot shows the 'CLAIMaps' application page with a 'Launch' button circled in red. The bottom-most screenshot shows the 'Introducing CLAIMaps IV - using a Geocortex viewer' page with a 'CLAIMaps IV (new)' link circled in red. The Ontario logo is visible in the bottom-left corner of the collage.

# Accessing CLAIMaps and main page

- ▶ Once on the MNMD home page, click on Launch to start the application
- ▶ Introduction to CLAIMaps IV – using a Geocortex viewer. Select CLAIMaps IV (new)

### CLAIMaps

CLAIMaps displays the location of land where claim staking can or cannot occur.

#### Available Data

In addition to active and pending mining claims, CLAIMaps also displays the following data:

- ▶ Alienations
- ▶ Active and pending dispositions
- ▶ Pending withdrawals and notifications
- ▶ Administrative boundaries
- ▶ Base data

#### Table of Contents

- ▶ 1. Available Data
- ▶ 2. Download Data
- ▶ 3. Paper Maps
- ▶ 4. Historical Mining Claim Maps
- ▶ 5. Withdrawals and Reopenings
- ▶ 6. June 1st Open List

**Launch**

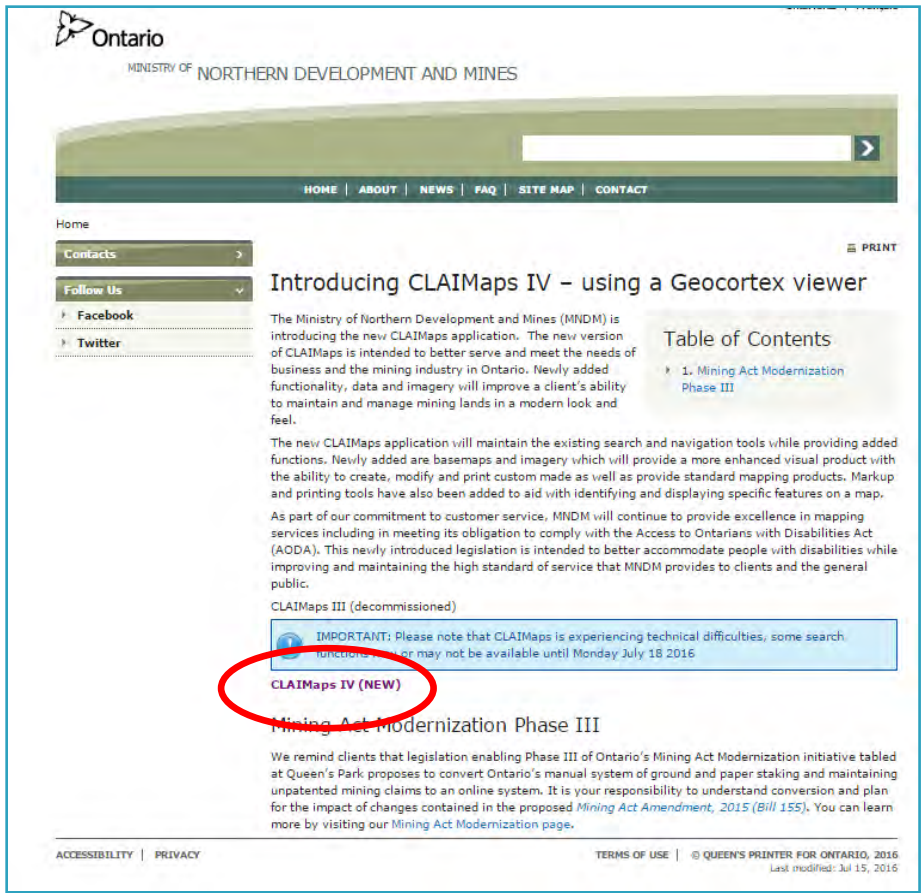

Ontario  
MINISTRY OF NORTHERN DEVELOPMENT AND MINES

HOME | ABOUT | NEWS | FAQ | SITE MAP | CONTACT

Home

Contacts

Follow Us

- ▶ Facebook
- ▶ Twitter

## Introducing CLAIMaps IV – using a Geocortex viewer

The Ministry of Northern Development and Mines (MNMD) is introducing the new CLAIMaps application. The new version of CLAIMaps is intended to better serve and meet the needs of business and the mining industry in Ontario. Newly added functionality, data and imagery will improve a client's ability to maintain and manage mining lands in a modern look and feel.

The new CLAIMaps application will maintain the existing search and navigation tools while providing added functions. Newly added are basemaps and imagery which will provide a more enhanced visual product with the ability to create, modify and print custom made as well as provide standard mapping products. Markup and printing tools have also been added to aid with identifying and displaying specific features on a map.

As part of our commitment to customer service, MNMD will continue to provide excellence in mapping services including in meeting its obligation to comply with the Access to Ontarians with Disabilities Act (AODA). This newly introduced legislation is intended to better accommodate people with disabilities while improving and maintaining the high standard of service that MNMD provides to clients and the general public.

CLAIMaps III (decommissioned)

**IMPORTANT:** Please note that CLAIMaps is experiencing technical difficulties, some search functions may not be available until Monday July 18 2016

**CLAIMaps IV (NEW)**

### Mining Act Modernization Phase III

We remind clients that legislation enabling Phase III of Ontario's Mining Act Modernization initiative tabled at Queen's Park proposes to convert Ontario's manual system of ground and paper staking and maintaining unpatented mining claims to an online system. It is your responsibility to understand conversion and plan for the impact of changes contained in the proposed *Mining Act Amendment, 2015 (Bill 155)*. You can learn more by visiting our [Mining Act Modernization page](#).

ACCESSIBILITY | PRIVACY

TERMS OF USE | © QUEEN'S PRINTER FOR ONTARIO, 2016  
Last modified: Jul 15, 2016

# Accessing CLAIMaps

- ▶ Once CLAIMaps has been launched, you will need to accept the terms and conditions as stated in the disclaimer. Once you agree to the terms, you will see the provincial view on your screen with the mining divisions outlined.

**Disclaimer**

Before proceeding, review agreement, click "I Accept" to accept.

Each time you access and use this web site and/or its content, you signify your acceptance and agreement, and the acceptance and agreement of any natural person, incorporated or unincorporated entity you purport to represent, without limitation or qualification, to be bound by the Terms of Use and you represent and warrant that you have the legal authority to agree to and accept the Terms of Use.

In addition, by clicking "I Accept", below, you signify your acceptance and agreement, and the acceptance and agreement of any natural person, incorporated or unincorporated entity you purport to represent, without limitation or qualification, to be bound by the following and you represent and warrant that you have the legal authority to agree to and accept the following.

If you do not agree with the following or one or more of the Terms of Use, do not access or use this Web Site.

The Ministry of Northern Development and Mines (MNDM) maintains and makes available mining claim information ("mining claim information") for inspection on this website pursuant to Section 7 of the Mining Act. All information, including mining claim information and information other than mining claim information ("non-mining claim information") provided on this website is provided by

# CLAIMaps Search / Navigation Functions and Tools

**Tab system**

**Hide Tab & Menu Bars**

**Shortcuts to common tools**

**Inset Map**

**Shortcut tools**

**Coordinate system & Map viewer scale bar**

**Navigation** | **Map Information** | **Markup & Printing**

**About** | **Bookmarks** | **Pan** | **Zoom In** | **Zoom Out** | **Initial View** | **Previous Client** | **Next Client**

**I want to...**

**About CLAIMaps IV**

The Ministry of Northern Development and Mines CLAIMaps IV mapping application displays available lands on which staking and prospecting can occur. This application contains topographic as well as imagery data for use by our clients.

The map shows topographic information, such as roads, trails, lakes, rivers, wooded areas, wetlands and provincial parks, as well as municipal and township boundaries. You can zoom in and out, find places and turn satellite imagery on or off and add your own text and print the map you make.

The Ministry of Northern Development and Mines shall not be liable in any way for the use of, or reliance upon, this map or any information on this map. This map should not be used for navigation, a plan of survey, routes, nor locations.

**Note:** The technology to convert the maps on this page to an accessible format is not currently available. These maps may not be compatible with screen reader software. If you are unable to access these maps please contact [pro.ndm@ontario.ca](mailto:pro.ndm@ontario.ca)

UTM Zone: 21  
Easting: 348260.03  
Northing: 6716294.46

400km

Powered By Land Information Ontario | ACCESSIBILITY | PRIVACY | IMPORTANT NOTICES | © QUEEN'S PRINTER FOR ONTARIO, 2016 | IMAGERY COPYRIGHT NOTICES

# CLAIMaps Search / Navigation Functions and Tools

- ▶ CLAIMaps has wide variety of navigation tools.
- ▶ Each blue tab at the top of your screen contains a different set of tools.

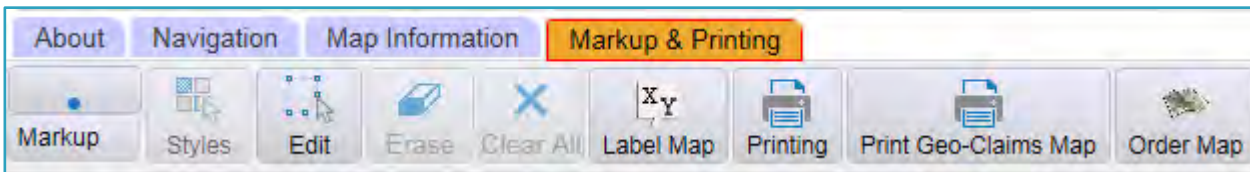
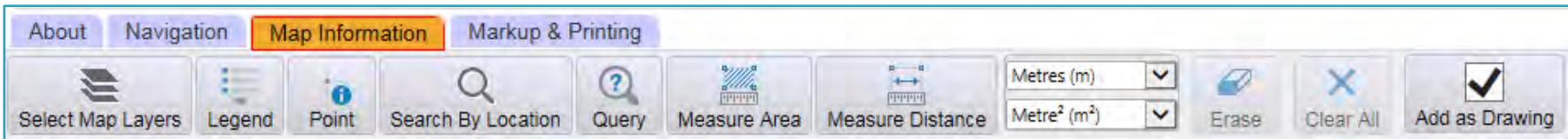
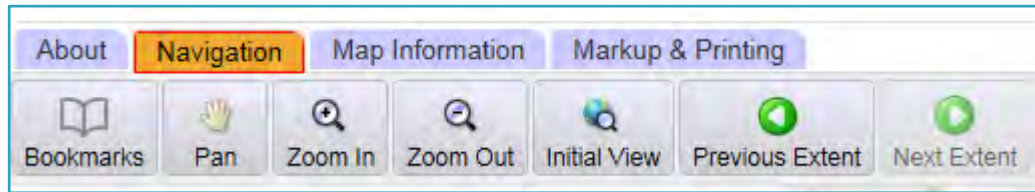
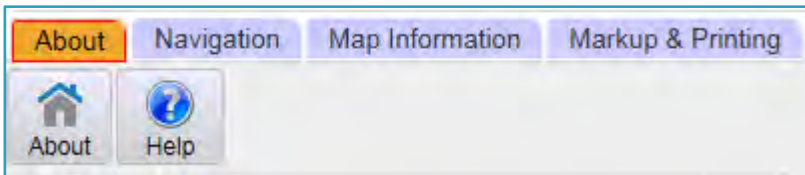

# CLAIMaps legend

- ▶ The CLAIMaps legend can be displayed by clicking on the Map information tab.
- ▶ Select the Legend option and the legend will appear on the left-hand side of your screen.

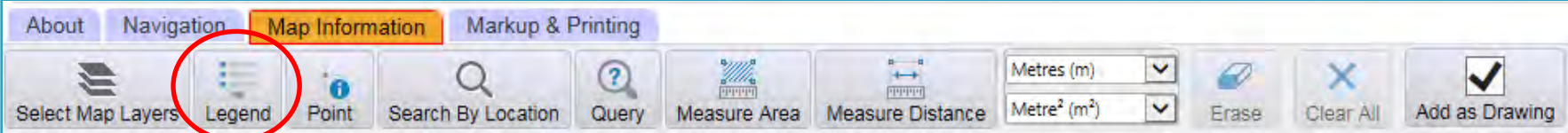

**Legend**

Refer to Help for Legend details

**Administration Boundaries**

- Mining Divisions
- Resident Geologist District
- Townships and Areas
- UTM Grid
- Geographic Lot Fabric
- Other Federal Land

**Mineral Tenure Grid**

- OMTG Tenure Grid

**Alienations**

- Withdrawal
- Notice

**Unpatented Claim**

- Active
- Reconciled
- Pending

**Disposition**

- Disposition

**Disposition Symbols**

- Camp
- Disposition Unknown/Pending
- Freehold Patent Mining Rights Only
- Freehold Patent Surface Rights Only
- Freehold Patent Surface and Mining Rights
- Land Use Permit
- Leasehold Patent Mining Rights Only
- Leasehold Patent Surface Rights Only
- Leasehold Patent Surface and Mining Rights
- License of Occupation Mining Use Only
- License of Occupation Surface Use Only
- License of Occupation Surface and Mining Rights
- License of Occupation Uses Not Specified
- Order in Council
- Tower
- WPLA

**Geology Layers**

- AMIS Sites
- AMIS Features
- Drill Holes
- Mineral Occurrences

**View Base Legend**

▶ The legend will display mining lands data as well as base data.

# Search / Navigation Functions and tools

- ▶ The Map Information tab contains many tools for searching and obtaining information.
- ▶ The ``Search by Location`` tool contains many search parameters to choose from.

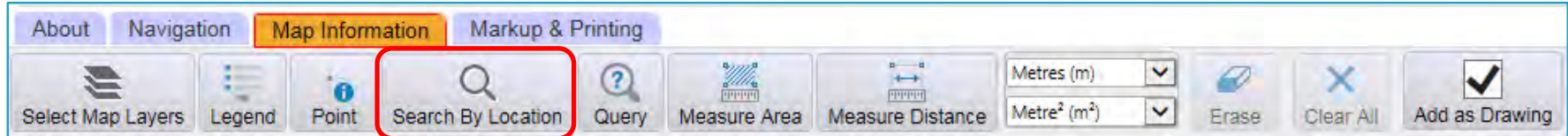

- ▶ The ``Search by Location`` tool allows you to perform searches by using the following options.

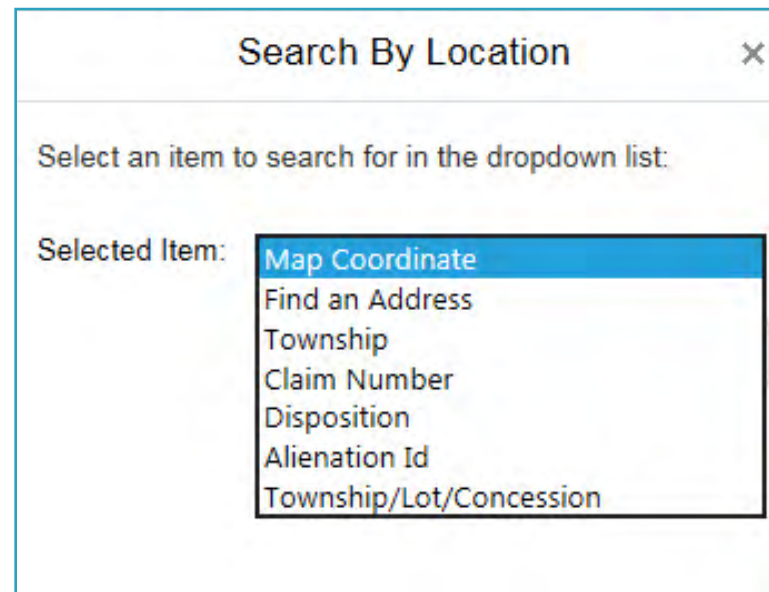

# Search / Navigation Functions and tools

# Search / Navigation Functions and tools

- ▶ The ``Point`` tool allows you to obtain information on a particular feature such as claim abstracts and withdrawal orders.

- ▶ Select the Point function and click the feature on your map to obtain that information. A marker will be placed on your map along with the results
- ▶ Select the link in blue and the abstract for that claim will be displayed.

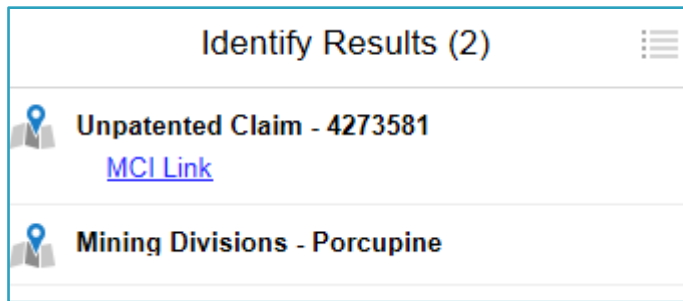

BOURCLIPINE - Division 60	Claim Number: P 4273581	Status: ACTIVE - Work Report Pending
Due Date:	2016-Nov-20	Recorded: 2012-Nov-20
Work Required:	\$6,400	Slaked: 2012 Oct 24 17:36
Total Work:	\$12,800	Township/Area: PINOGAMI (G-1202)
Total Reserve:	\$0	Lot Description:
Present Work Assignment:	\$0	Claim Units: 16
Claim Bank:	\$0	

Below the table is a section for 'Claim Holders' with a table:

Recorded Holder(s) Percentage	Client Number
PROBE MINES LIMITED ( 100.00 %)	401542

Next is a 'Transaction Listing' table:

Type	Date	Applied	Description	Performed	Number
STAKER	2012-Nov-20		RECORDED BY O'NABIGON, DERRICK FRANCIS (E33483)		R1260.03393
STAKER	2012-Nov-20		O'NABIGON, DERRICK FRANCIS (298535) RECORDS 100.0 % IN THE NAME OF LEVESQUE, JOSEPH MICHEL STEPHANE (406426)		R1260.03394
TRAN	2013-Apr-16		LEVESQUE, JOSEPH MICHEL STEPHANE (406426) TRANSFERS 100.0 % TO PROBE MINES LIMITED (401542)		T1360.00193
OTHER	2013-Dec-17		WORK PERFORMED ASSAY, GCHEM, GEOL, OTHER, PROSP APPROVED: 2014-JAN-20	\$672	Q1360.02977
WORK	2013-Dec-17	\$672	WORK APPLIED ASSAY, GCHEM, GEOL, OTHER, PROSP APPROVED: 2014-JAN-20		W1360.02977
WORK	2014-Sep-18	\$5,728	WORK APPLIED APPROVED: 2014-SEP-19		W1460.01832
OTHER	2015-Apr-21		WORK PERFORMED ASSAY, GCHEM, GCHMET, PROSP APPROVED: 2015-APR-28	\$344	Q1560.00955
WORK	2015-Apr-21	\$344	WORK APPLIED ASSAY, GCHEM, GCHMET, PROSP APPROVED: 2015-APR-28		W1560.00955
WORK	2015-Aug-27	\$2,524	WORK APPLIED DRILL APPROVED: 2015-AUG-31		W1560.01712
WORK	2015-Sep-03	\$3,537	WORK APPLIED		W1560.01752
WORK	2016-Sep-28	0	WORK REPORT PENDING		W1660.01579

Finally, there is a 'Claim Reservations' section with a list:

- 01 400' surface rights reservation around all lakes and rivers
- 02 Sand and gravel reserved
- 03 Peat reserved
- 04 Other reservations under the Mining Act may apply
- 05 Including land under water
- 06 Excluding road

# Making a Map

- CLAIMaps has the ability to create maps of various sizes and scales.
- First select the Markup and Printing tab and select one of 2 choices

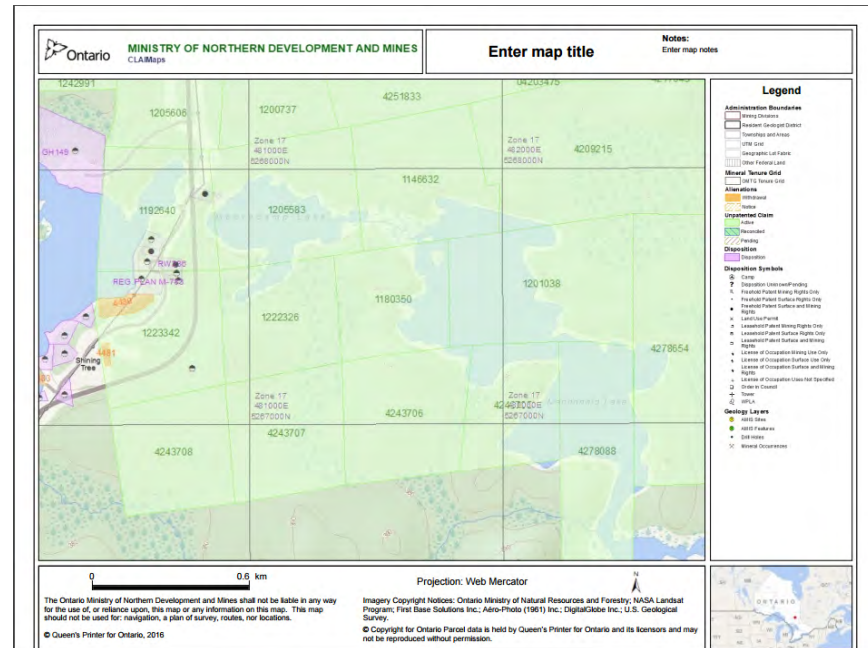
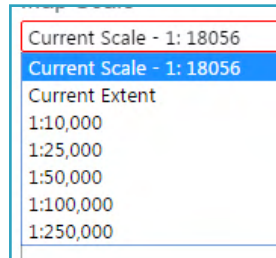
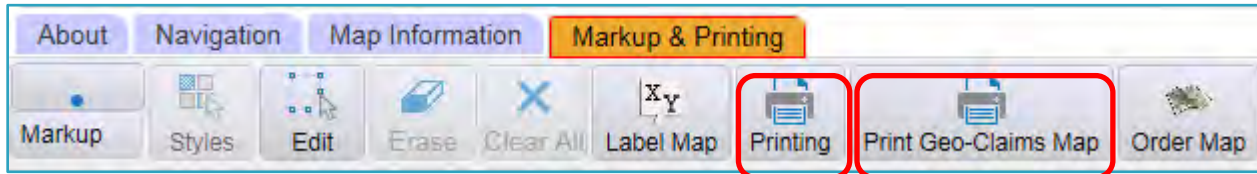

# Making a Map

Print Geo-Claims Map

Select Map Type  
 Claim Map  Custom

Output Format  
Pdf

Resolution  
Low (80 dpi)

Map Scale  
Current Extent

Print

Print Geo-Claims Map

Select Map Type  
 Claim Map  Custom

Output Format  
Pdf

Resolution  
Low (80 dpi)

Map Scale  
Current Extent

Title  
Enter map title

Notes  
Enter map notes

Print

- ▶ The Print Geo-Claims option will give an e-size map.
- ▶ You can create an official Claim Map or select the Custom option which allows you to add information to your map.

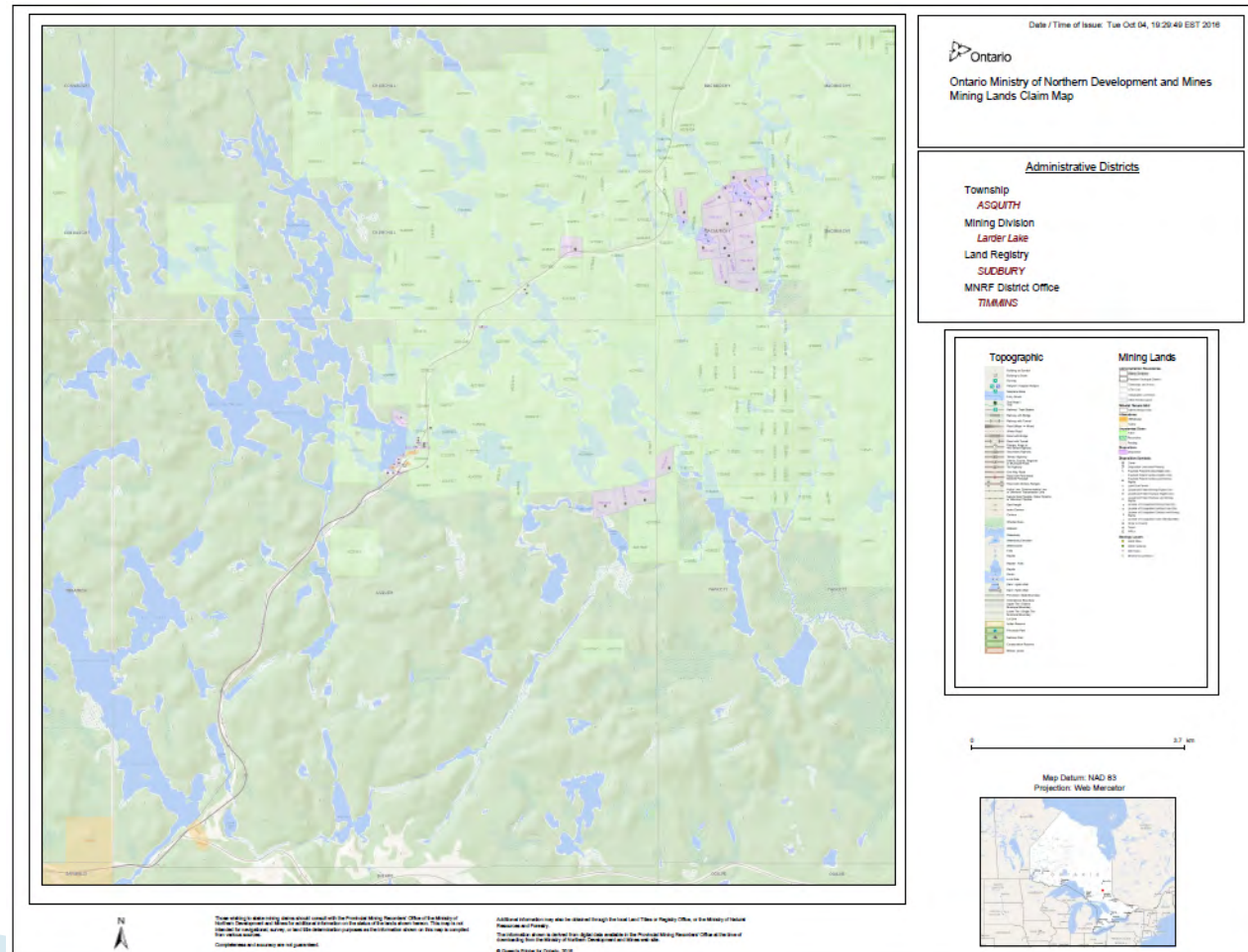

## Downloading Data

- Data is accessible through the CLAIMaps home page
- Data is extracted in a compressed (zipped) folder.
- Data is in shapefile format for GIS users.

### CLAIMaps

CLAIMaps displays the location of land where claim staking can or cannot occur.

#### Available Data

In addition to active and pending mining claims, CLAIMaps also displays the following data:

- ▶ Alienations
- ▶ Active and pending dispositions
- ▶ Pending withdrawals and notifications
- ▶ Administrative boundaries
- ▶ Base data

#### Table of Contents

- ▶ 1. [Available Data](#)
- ▶ 2. [Download Data](#)
- ▶ 3. [Paper Maps](#)
- ▶ 4. [Historical Mining Claim Maps](#)
- ▶ 5. [Withdrawals and Reopenings](#)
- ▶ 6. [June 1st Open List](#)

[Launch](#)

#### Download Data

CLAIMaps polygon data can be analyzed and combined with other data through the use of desktop geographic information system (GIS) software. Data is available in ESRI® ArcView® shape file format.

- ▶ [All Mining Claim Data](#) (updated October 4, 2016)